

DIVISION OF THE THADDEUS P. 2338P457
 & DOROTHY M. SAGEE PROPERTY
 LINCOLN MAGISTERIAL DISTRICT
 ROCKINGHAM COUNTY, VIRGINIA

SCALE: 1" = 100'
 DATE: 11-15-1958

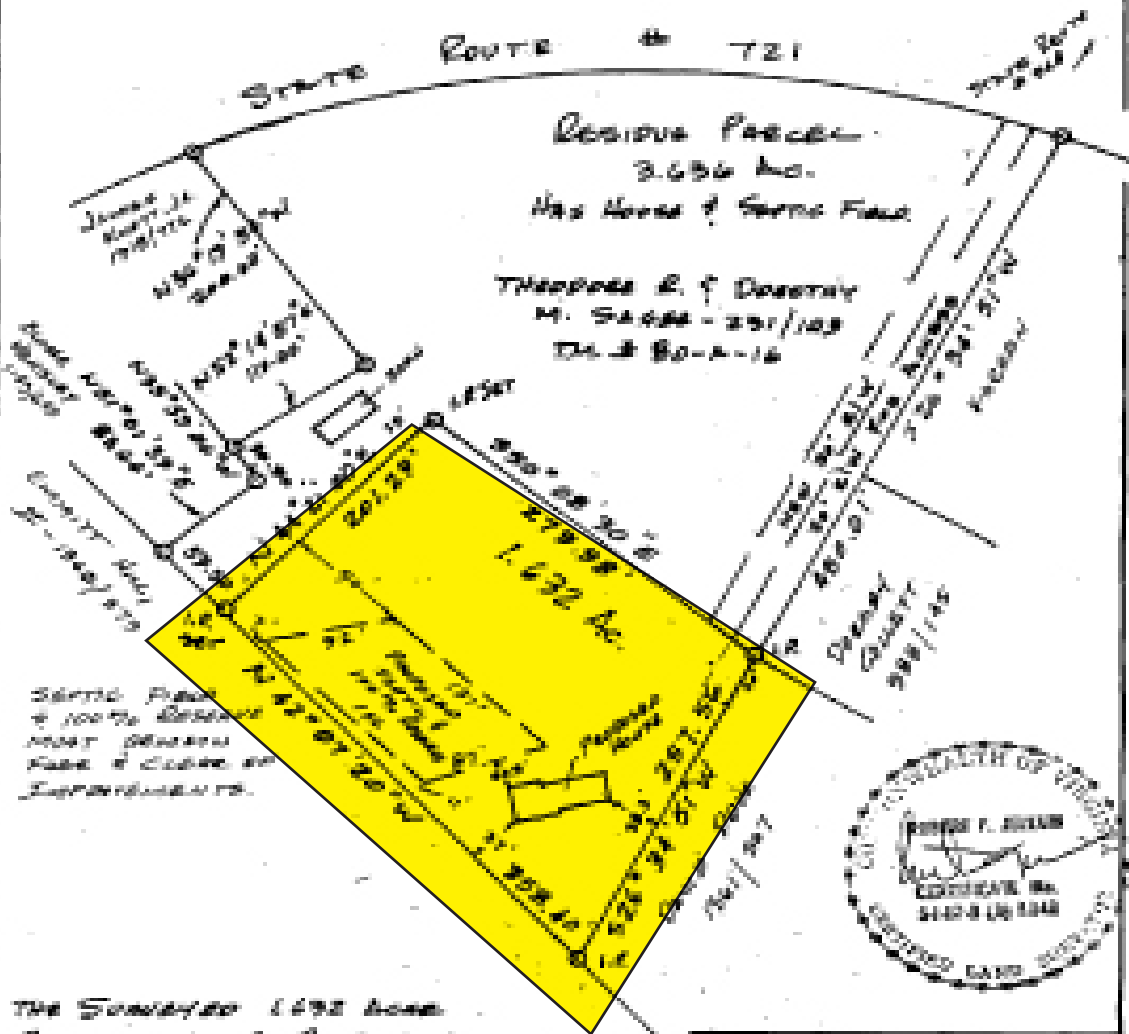

3.656 Ac. Has House & Garage
 THADDEUS E. & DOROTHY M. SAGEE - 251/103
 TR. & 80-A-16

The Subdivided 1.692 Ac. Parcel is a portion of T.M. Parcel # 80-A-16; it is zoned R2. This original is held under County Partition 18-716. There are no buildings within 35' of new property lines.

